



SYLLABUS

Session: 2026 – 2027

Class – V

**“The purpose of
education is to turn
mirrors into
windows.”**

INDEX

Index are clickable,
click on the subject to go directly to that page

Subject	Page No
English.....	3
Hindi.....	12
Maths.....	25
Science.....	28
Social Science.....	33
Computer.....	38
GK & Reasoning.....	40
Art	49
Health and Phy. Edu.....	51

SUBJECT– ENGLISH

Prescribed Books: -

- 1- The English Cruise-5 (S. Chand Publications)**
- 2- Step-up English Grammar and Composition-5 (Goyal Brothers Prakashan)**
- 3- Cursive Writing-5 (Modak Publications)**

TERM - 1

COURSE FOR PERIODIC TEST- 1

LITERATURE

The English Cruise-5

1. Peter Pan and His Shadow
3. Haroo, the Croc

Note: Questions done under ‘*Values and Life Skills*’ section in *The English Cruise* will be assessed in Half Yearly Examination only.

GRAMMAR

Step-up English Grammar and Composition-5

4. Nouns
9. Articles
24. Negative Sentences
25. Interrogative Sentences

+ the ‘Grammar’ section from the chapters of *The English Cruise*(PT-1 syllabus)

Cursive Writing-5

Page no. 3 to 12

CREATIVE WRITING SKILLS

Informal Letter Writing (60-80 words)

1. Imagine you are Vikas Babu. Write a letter to your friend in Canning thanking him for the gift of the crocodile, telling him how Haroo has helped him gain appreciation in his job.
2. Write a letter to your younger brother who has grown very weak. Suggest ways how he can improve his health.
3. Write a letter inviting your friend to accompany you on a trip to Jim

Corbett National Park.

4. Write a letter to your sister who is a bookworm, advising her to take part in sports and games.

UNSEEN COMPREHENSIONS

COURSE FOR HALF YEARLY EXAMS

LITERATURE

The English Cruise-5

2. The Ice Golawala(POEM)
4. Candles in Space
5. My Brother Built a Robot (POEM)
6. Feast for the Rats

+ the chapters from Periodic Test-1 mentioned below:

1. Peter Pan and His Shadow
3. Haroo, the Croc

Note: Questions done under 'Values and Life Skills' section in *The English Cruise* will be assessed in Half Yearly Examination only.

GRAMMAR

Step-up English Grammar and Composition-5

8. Pronouns
10. Adjectives
11. Degrees of Comparison

+ the chapters from Periodic Test-1 mentioned below:

4. Nouns
9. Articles
24. Negative Sentences
25. Interrogative Sentences

+ the 'Grammar' section from the chapters of *The English Cruise*(PT-1 + Half Yearly syllabus)

Cursive Writing-5

CREATIVE WRITING SKILLS

a) Story Writing (60-80 words)

1. Two Friends and the Bear
2. Robert Bruce and the Spider
3. The Mongoose and the Child
4. The Boy who cried Wolf

b) Application Writing

1. Write an application to the Principal of your school, asking for leave for three days as you are suffering from fever and have been advised rest by the doctor.
2. Write an application to the Principal of your school requesting him to organise an educational tour.
3. Write an application to the Principal of your school requesting him to grant you one day leave as you have to attend your sister's marriage.

UNSEEN COMPREHENSIONS

TERM-2

COURSE FOR PERIODIC TEST-2

LITERATURE

The English Cruise-5

7. Think to Win
8. Let's Talk Rubbish (POEM)
9. The Poor Scribe and The Moneylender
10. A Brush with Mithila Art

NOTE: Questions done under 'Values and Life Skills' section in *The English Cruise* will be assessed in Annual Examination only.

GRAMMAR

Step-up English Grammar and Composition-5

19. Simple Future Tense
20. 'Be Going to' Form

21. Future Continuous Tense

27. Adverbs

28. Prepositions

29. Conjunctions

+ the 'Grammar' section from the chapters of *The English Cruise*(PT-2 syllabus)

Cursive Writing-5

Page no. 53 to 66

CREATIVE WRITING SKILLS

a) Diary Entry (60-80 words)

1. Imagine you are Rucha. Write a diary entry about how you feel on winning the race.
2. You have lost a watch which your grandfather had given you. You are very sad. Record your feelings in the form of a diary entry.
3. Write a diary entry recording the celebration of your birthday party.

b) Notice Writing (40-50 words)

1. You are Ankit Nair, Secretary of the Science Club in Valley Public School. The school is organising a science fair. Write a notice asking students to participate.
2. You are Jaya/Jayant, the Junior Head Boy of Adarsh Shiksha Niketan School. Draft a notice to inform students about the school trip to Shimla.
3. You are Priya/ Piyush the Sports Captain. Write a notice inviting students to participate in the Annual Sports Day.
4. Your school is hosting an Inter-House Drawing Competition. As the Art Club President, draft a notice inviting participants.

UNSEEN COMPREHENSIONS

COURSE FOR ANNUAL EXAMS

LITERATURE

The English Cruise-5

11. Dad and the Cat and the Tree (POEM)

12. A Crumb for the Bird

+ the chapters from Periodic Test-2 mentioned below:

7. Think to Win

8. Let's Talk Rubbish (POEM)

9. The Poor Scribe and The Moneylender

10. A Brush with Mithila Art

NOTE: Questions done under 'Values and Life Skills' section in *The English Cruise* will be assessed in Annual Examination only.

GRAMMAR

Step- up English Grammar and Composition-5

30. Direct and Indirect Speech (Exercise – A, B & C only)

+ the chapters from Term-1 mentioned below:

9. Articles

10. Adjectives

11. Degrees of Comparison

+ the chapters from Periodic Test-2 mentioned below:

19. Simple Future Tense

20. 'Be Going to' Form

21. Future Continuous Tense

27. Adverbs

28. Prepositions

29. Conjunctions

+the 'Grammar' section from the chapters of *The English Cruise*(PT-2 + Annual syllabus and the chapters: Peter Pan and His Shadow and Feast for the Rats)

Cursive Writing-5

Page no. 67 to 76

CREATIVE WRITING SKILLS

a) Informal Letter Writing (60-80 words) from Periodic Test-1

1. Imagine you are Vikas Babu. Write a letter to your friend in Canning thanking him for the gift of the crocodile, telling him how Haroo has

helped him gain appreciation in his job.

2. Write a letter to your younger brother who has grown very weak. Suggest ways how he can improve his health.
3. Write a letter inviting your friend to accompany you on a trip to Jim Corbett National Park.
4. Write a letter to your sister who is a bookworm, advising her to take part in sports and games.

b) Story Writing (60-80 words) from Half Yearly

1. Two Friends and the Bear
2. Robert Bruce and the Spider
3. The Mongoose and the Child
4. The Boy who cried Wolf

c) Notice Writing (40-50 words) from Periodic Test-2

1. You are Ankit Nair, Secretary of the Science Club in Valley Public School. The school is organising a science fair. Write a notice asking students to participate.
2. You are Jaya/Jayant, the Junior Head Boy of Adarsh Shiksha Niketan School. Draft a notice to inform students about the school trip to Shimla.
3. You are Priya/Piyush the Sports Captain. Write a notice inviting students to participate in the Annual Sports Day.
4. Your school is hosting an Inter-House Drawing Competition. As the Art Club President, draft a notice inviting participants.

UNSEEN COMPREHENSIONS

**QUESTION PAPER PATTERN FOR
PERIODIC TEST-I AND PERIODIC TEST-II**

Time: 1½ hrs

M.M: 40

Section-A (READING)

One unseen comprehension passage will be given (160-180 words)

To answer the questions based on the given passage in the form of:

	No. of Ques.		Marks		
• Question-Answers	3	x	2	=	6
• True/False	2	x	1	=	2
• Complete the sentence	1	x	1	=	1
• Synonym/Antonym	1	x	1	=	1
			Total		10

Section-B (CREATIVE WRITING SKILLS)

One writing sill will be given.	1	x	6	=	6
			Total		6

Section-C (GRAMMAR)

Six questions, with two subparts each, from the Grammar syllabus will be given.

6	x	2	=	12
			Total	12

Section-D (LITERATURE)

1. To answer the questions based on the given extract from the lessons/poems	2	x	1	=	2
2. To answer the questions in about 20 to 30 words (2 out of 3)	2	x	2	=	4
3. Word Meanings (2 out of 3)	2	x	1	=	2
4. Make Sentences	2	x	1	=	2
5. Work with Words	2	x	1	=	2
			Total		12

QUESTION PAPER PATTERN FOR HALF YEARLY EXAMS AND ANNUAL EXAMS

Time: 3 hrs

M.M: 80

Section – A (READING)

Two unseen comprehensions will be given.

1. Unseen Comprehension (180 to 200 words)

To answer the questions based on the given passage in the form of:

	No. of Ques.		Marks		
• Question-Answers	3	x	2	=	6
• True/False	2	x	1	=	2
• Complete the sentence	1	x	1	=	1
• Synonym/Antonym	1	x	1	=	1
			Total		10

2. Unseen Comprehension (140 to 160 words)

To answer the questions based on the given **CASE** based passage in the form of:

• Multiple Choice Questions (MCQs)	4	x	1	=	4
• Fill in the blank	1	x	1	=	1
• Synonym /Antonym	1	x	1	=	1
			Total		6

Section-B (CREATIVE WRITING SKILLS)

• Two writing skills will be given.	2	x	6	=	12
• To answer a self-made 'Expressing Opinion' question based on the similar situation as given under ' <i>Value and Life Skills</i> ' section in <i>The English Cruise</i> (30 - 40 words)	1	x	4	=	4
			Total		16

Section-C (GRAMMAR)

Eleven questions, with two subparts each, from the Grammar syllabus will be given.

11	x	2	=	22
		Total		22

Section-D (LITERATURE)

1. To answer the questions based on the two extracts given from the lessons /poems	6	x	1	=	6
2. To answer the questions in about 20 to 30 words (4 out of 5)	4	x	2	=	8
3. Word Meanings (4 out of 5)	4	x	1	=	4
4. Work with Words	4	x	1	=	4
5. Half Yearly Examination					
To describe your favourite character from any story from (<i>The English Cruise</i>) in about 80-100 words	1	x	4	=	4
Annual Examination					
To summarise a story from (<i>The English Cruise</i>) in about 80-100 words	1	x	4	=	4
			Total		26

NOTE:

1. Same sentences done under the 'Grammar' section in *The English Cruise* and *Step-up English Grammar and Composition* will not be given in the examination.
2. Seen Comprehension(s) will be asked from anywhere within the lessons/poems. Therefore, the students should prepare the related lessons/poems thoroughly.
3. 50% of the words for Make Sentences will be from the notebook and 50% will be self-made.
4. Word Dictation and Paragraph Dictation will be given from the lessons of *The English Cruise*.
5. Dictation will be taken once a week in the class for practice.
6. In each term, during last week of every month, Word Dictation and Paragraph Dictation of 5 marks each will be taken.
7. The average marks of the best two dictations will be included in the Subject Enrichment of each term.

विषय - हिन्दी

पुस्तकें -

- नवीन सुबोध भारती - 5 - संस्कृति प्रकाशन
- गुलमोहर हिन्दी व्याकरण - 5 - द लैंग्वेज हाउस
- हिन्दी लेखन विधा - 5 - सलोनी गुप्ता

Term-1

अर्धवार्षिक पूर्व परीक्षा (Periodic Test – 1)

खण्ड - क अपठित बोध

गद्यांश पर आधारित प्रश्न

खण्ड - ख व्याकरण अनुभाग

1. ध्वनि तथा वर्ण
2. लिंग परिवर्तन (केवल शब्द)
3. वचन परिवर्तन (केवल शब्द)
4. विराम चिह्न (पूर्णविराम, अल्पविराम, प्रश्नवाचक, विस्मयादिबोधक)

खण्ड - ग पाठ्य पुस्तक - नवीन सुबोध भारती

पाठ-1 गंध गुणों की बिखराएँ! (कविता)

पाठ-2 फूलों का नगर

खण्ड - घ रचनात्मक लेखन

औपचारिक पत्र लेखन - अवकाश हेतु प्रधानाचार्य को प्रार्थना पत्र

- हिन्दी लेखन विधा पृष्ठ संख्या - 2 से 15

अर्धवार्षिक परीक्षा (Half Yearly Examination)

खण्ड - क अपठित बोध

गद्यांश पर आधारित प्रश्न

खण्ड - ख व्याकरण अनुभाग

1. क्रिया (परिभाषा, भेद - अकर्मक, सकर्मक क्रिया, छाँटना तथा भरना)
2. पर्यायवाची शब्द
3. अनेकार्थी शब्द

+ अर्धवार्षिक पूर्व परीक्षा के व्याकरण अनुभाग के निम्नलिखित उपविषय भी अर्धवार्षिक परीक्षा में सम्मिलित किए गए हैं -

4. ध्वनि तथा वर्ण
5. लिंग परिवर्तन (केवल शब्द)
6. वचन परिवर्तन (केवल शब्द)
7. विराम चिह्न (पूर्णविराम, अल्पविराम, प्रश्नवाचक, विस्मयादिबोधक)

खण्ड - ग पाठ्य पुस्तक - नवीन सुबोध भारती

पाठ-3 समय पर विजय

पाठ-4 भारत गाथा (कविता)

पाठ-5 गुलाब सिंह

पाठ-6 नेक मेहमान

+ अर्धवार्षिक पूर्व परीक्षा के निम्नलिखित पाठ भी अर्धवार्षिक परीक्षा में सम्मिलित किए गए हैं -

पाठ-1 गंध गुणों की बिखराएँ! (कविता)

पाठ-2 फूलों का नगर

खण्ड - घ रचनात्मक लेखन

1. औपचारिक पत्र लेखन - प्रधानाचार्य को अवकाश हेतु प्रार्थना पत्र
 2. अनुच्छेद लेखन (विकल्प सहित)
(विद्यार्थियों के बौद्धिक स्तर के अनुसार किसी भी सामान्य विषय पर)
- हिंदी लेखन विधा पृष्ठ संख्या - 16 से 27

Term-2

वार्षिक पूर्व परीक्षा (Periodic Test-2)

खण्ड - क अपठित बोध

गद्यांश पर आधारित प्रश्न

खण्ड - ख व्याकरण अनुभाग

- 1- वाक्यांशों के लिए एक शब्द (प्रथम 30)
- 2- विलोम शब्द
- 3- विशेषण (परिभाषा एवं भेद, विशेषण छाँटना तथा भरना)
- 4- मुहावरे (केवल अर्थ)

खण्ड - ग पाठ्य पुस्तक - नवीन सुबोध भारती

पाठ-7 निज भाषा उन्नति

पाठ-8 कैसे-कैसे नाम!

पाठ-9 कबीर वाणी (दोहे)

पाठ-10 हमारा शरीर - एक मशीन

खण्ड - घ रचनात्मक लेखन

- लघुकथा लेखन - अधूरी कहानी पूरी करो
- हिंदी लेखन विधा पृष्ठ संख्या - 28 से 40

वार्षिक परीक्षा (Annual Examination)

खण्ड - क अपठित बोध

गद्यांश पर आधारित प्रश्न

खण्ड - ख व्याकरण अनुभाग

1. काल
 2. क्रिया विशेषण (परिभाषा एवं भेद, क्रिया विशेषण छाँटना)
- + अर्धवार्षिक पूर्व परीक्षा, अर्धवार्षिक परीक्षा तथा वार्षिक पूर्व परीक्षा के व्याकरण अनुभाग के निम्नलिखित उपविषय भी वार्षिक परीक्षा में सम्मिलित किए गए हैं -
3. ध्वनि तथा वर्ण
 4. लिंग परिवर्तन (केवल शब्द)
 5. वचन परिवर्तन (केवल शब्द)
 6. विराम-चिह्न (पूर्णविराम, अल्पविराम, प्रश्नवाचक, विस्मयादिबोधक)
 7. क्रिया (परिभाषा एवं भेद, क्रिया छाँटना तथा भरना)
 8. पर्यायवाची शब्द
 9. अनेकार्थी शब्द
 10. वाक्यांशों के लिए एक शब्द (प्रथम 30)
 11. विलोम शब्द
 12. विशेषण (परिभाषा एवं भेद, विशेषण छाँटना तथा भरना)

13. मुहावरे (केवल अर्थ)

खण्ड - ग पाठ्य पुस्तक - नवीन सुबोध भारती

पाठ-11 बुद्धिमान बालक

पाठ-12 नन्हा-मुन्ना राही हूँ (कविता)

+ वार्षिक पूर्व परीक्षा के निम्नलिखित पाठ भी वार्षिक परीक्षा में सम्मिलित किए गए हैं -

पाठ-7 निज भाषा उन्नति

पाठ-8 कैसे-कैसे नाम!

पाठ-9 कबीर वाणी (दोहे)

पाठ-10 हमारा शरीर-एक मशीन

खण्ड - घ रचनात्मक लेखन

1. लघुकथा लेखन - अधूरी कहानी पूरी करो

2. पत्र लेखन-

- औपचारिक पत्र-प्रधानाचार्य को अवकाश हेतु प्रार्थना पत्र
- अनौपचारिक पत्र- पिताजी से रुपए मँगवाने हेतु पत्र

3. अनुच्छेद लेखन (विकल्प सहित)

(विद्यार्थियों के बौद्धिक स्तर के अनुसार किसी सामान्य विषय पर)

- हिंदी लेखन विधा पृष्ठ संख्या - 41 से 48

प्रश्नपत्रों का प्रारूप एवं अंक विभाजन
(Blue Print of the Question Papers)

अर्धवार्षिक पूर्व परीक्षा के प्रश्नपत्र का प्रारूप एवं अंक विभाजन

सेट - ए/ बी

समय- 1 घंटा 30 मिनट

पूर्णांक- 40

सामान्य निर्देश :

- प्रस्तुत प्रश्न पत्र चार खण्डों में विभाजित है -
- खण्ड- क अपठित बोध 5 अंक
- खण्ड- ख व्याकरण अनुभाग 15 अंक
- खण्ड- ग पाठ्य पुस्तक- नवीन सुबोध भारती 15 अंक
- खण्ड- घ रचनात्मक लेखन 5 अंक

क्र० सं०	उपविषय	अंक	कुल भार
	खण्ड - क अपठित बोध	प्र० x अंक	5 अंक
1	गद्यांश पर आधारित प्रश्न बहुविकल्पीय प्रश्न • एक प्रश्न ज्ञान आधारित • एक प्रश्न समझ आधारित • एक प्रश्न विश्लेषणात्मक (एकाधिक सही उत्तर वाला प्रश्न) वर्णनात्मक प्रश्न • एक प्रश्न आलोचनात्मक/संश्लेषणात्मक	3×1=3 1×2=2	
	खण्ड - ख व्याकरण अनुभाग		15 अंक
2	ध्वनि तथा वर्ण	3×1=3	
3	लिंग	4×1=4	

4	वचन	4×1=4	
5	विराम चिह्न	4×1=4	
	खण्ड -ग पाठ्य पुस्तक- नवीन सुबोध भारती		15 अंक
6	गद्यांश पर आधारित प्रश्न बहुविकल्पीय प्रश्न • दो प्रश्न समझ आधारित • एक प्रश्न तर्क आधारित (कथन और कारण संबंधी)	3×1=3	
7	दो शब्दार्थ एवं प्रयोग (विकल्प सहित)	2×2=4	
8	गद्य एवं पद्य पाठों से दो प्रश्न (विकल्प सहित) (15 से 25 शब्दों में)	2×2=4	
9	रिक्त स्थान पूर्ति (दिए गए शब्दों से)	4×1=4	
	खण्ड - घ रचनात्मक लेखन		5 अंक
10	औपचारिक पत्र लेखन- प्रधानाचार्य को अवकाश हेतु प्रार्थना पत्र (शब्द सीमा लगभग 50 शब्द)	1×5=5	

वार्षिक पूर्व परीक्षा के प्रश्नपत्र का प्रारूप एवं अंक विभाजन

समय- 1 घंटा 30 मिनट

पूर्णांक- 40

सामान्य निर्देश : पूर्ववत

क्र० सं०	उपविषय	अंक	कुल भार
	खण्ड - क अपठित बोध	प्र० x अंक	5 अंक
1	गद्यांश पर आधारित प्रश्न	3×1= 3	

	बहुविकल्पीय प्रश्न <ul style="list-style-type: none"> • एक प्रश्न ज्ञान आधारित • एक प्रश्न समझ आधारित • एक प्रश्न विश्लेषणात्मक (एकाधिक सही उत्तर वाला प्रश्न) वर्णनात्मक प्रश्न <ul style="list-style-type: none"> • एक प्रश्न आलोचनात्मक/संश्लेषणात्मक 	1×2=2	
	खण्ड - ख व्याकरण अनुभाग		15 अंक
2	विशेषण की परिभाषा	1×2= 2	
	विशेषण छाँटकर भेद बताना एवं भरना	2×1= 2	
3	वाक्यांशों के लिए एक शब्द	4×1=4	
4	विलोम शब्द	3×1=3	
5	मुहावरे	4×1=4	
	खण्ड-ग पाठ्य पुस्तक- नवीन सुबोध भारती		15 अंक
	नोट:- पाठ्य पुस्तक- नवीन सुबोध भारती(प्रश्न संख्या 6 से 9) के प्रश्न पत्र का प्रारूप एवं अंक विभाजन अर्धवार्षिक पूर्व परीक्षा की भाँति रहेगा।		
	खण्ड - घ रचनात्मक लेखन		5 अंक
10	लघुकथा लेखन - अधूरी कहानी पूरी करना (लगभग 50 शब्दों में)	1×5=5	

अर्धवार्षिक परीक्षा के प्रश्नपत्र का प्रारूप एवं अंक विभाजन

सेट - ए / बी

समय- 3 घंटे

पूर्णांक- 80

सामान्य निर्देश :

- प्रस्तुत प्रश्न पत्र चार खण्डों में विभाजित है -
- खण्ड- क अपठित बोध 10 अंक
- खण्ड- ख व्याकरण अनुभाग 32 अंक
- खण्ड- ग पाठ्य पुस्तक- नवीन सुबोध भारती 28 अंक
- खण्ड- घ रचनात्मक लेखन 10 अंक

क्र० सं०	उपविषय	अंक	कुल भार
	खण्ड - क अपठित बोध	प्र० x अंक	10 अंक
1	दो गद्यांशों पर आधारित प्रश्न बहुविकल्पीय प्रश्न • एक प्रश्न ज्ञान आधारित • एक प्रश्न समझ आधारित • एक प्रश्न विश्लेषणात्मक (एकाधिक सही उत्तर वाला प्रश्न) वर्णनात्मक प्रश्न • एक प्रश्न आलोचनात्मक/संश्लेषणात्मक	3×1=3 1×2=2	5×2
	खण्ड - ख व्याकरण अनुभाग		32 अंक
2	ध्वनि तथा वर्ण	4×1=4	
3	लिंग	5×1=5	

4	वचन	5×1=5	
5	पर्यायवाची (प्रतिशब्द दो पर्यायवाची)	4×1=4	
6	अनेकार्थी शब्द	4×1=4	
7	क्रिया की परिभाषा	1×2=2	
	क्रिया छाँटकर भेद बताना	4×1=4	
8	विराम चिह्न	4×1=4	
	खण्ड-ग पाठ्य पुस्तक- नवीन सुबोध भारती		28 अंक
9	गद्यांश पर आधारित प्रश्न बहुविकल्पीय प्रश्न • पाँच प्रश्न समझ आधारित	5×1=5	
10	पद्यांश पर आधारित प्रश्न • चार प्रश्न समझ आधारित • एक प्रश्न केंद्रीय भाव आधारित	5×1=5	
11	दो शब्दार्थ एवं उनके वाक्य (विकल्प सहित)	2×2=4	
12	गद्य एवं पद्य पाठों से संबंधित तीन प्रश्न (विकल्प सहित) (15 से 25 शब्दों में)	3×2=6	
13	रिक्त स्थान पूर्ति (दिए गए शब्दों से)	4×1=4	
14	योग्यता/दक्षता संबंधी प्रश्न(विकल्प सहित) (35 से 40 शब्दों में)	1×4=4	
	(खण्ड - घ) रचनात्मक लेखन		10 अंक
15	औपचारिक पत्र लेखन - (प्रधानाचार्य को अवकाश हेतु प्रार्थना पत्र) (शब्द सीमा लगभग 50 शब्द)	1×5=5	

16	अनुच्छेद लेखन (विकल्प सहित) (शब्द सीमा लगभग 50 शब्द)	1×5=5	
----	---	-------	--

वार्षिक परीक्षा के प्रश्नपत्र का प्रारूप एवं अंक विभाजन

समय- 3 घंटे

पूर्णांक -80

सामान्य निर्देश : पूर्ववत

क्र० सं०	उपविषय	अंक	कुल भार
	खण्ड - क अपठित बोध	प्र० x अंक	10 अंक
1	दो गद्यांशों पर आधारित प्रश्न बहुविकल्पीय प्रश्न • एक प्रश्न ज्ञान आधारित • एक प्रश्न समझ आधारित • एक प्रश्न विश्लेषणात्मक (एकाधिक सही उत्तर वाला प्रश्न) वर्णनात्मक प्रश्न • एक प्रश्न आलोचनात्मक/संश्लेषणात्मक	3×1=3 1×2=2	5×2
	खण्ड - ख व्याकरण अनुभाग		32 अंक
2	ध्वनि तथा वर्ण संबंधी प्रश्न	3×2=6	
3	• विशेषण की परिभाषा/ क्रिया विशेषण की परिभाषा/ क्रिया की परिभाषा • विशेषण छाँटकर भेद बताना/ क्रिया विशेषण छाँटकर भेद बताना/ क्रिया छाँटकर भेद बताना	1×2= 2 4×1= 4	
4	लिंग / वचन	4×1=4	

5	पर्यायवाची (प्रतिशब्द दो पर्यायवाची/ विलोम शब्द)	4×1=4	
6	अनेकार्थी शब्द/ वाक्यांशों के लिए एक शब्द	4×1=4	
7	मुहावरे/ विराम चिह्न	4×1=4	
8	काल	4×1=4	
	खण्ड - ग पाठ्य पुस्तक - नवीन सुबोध भारती		28 अंक
	नोट:- पाठ्य पुस्तक - नवीन सुबोध भारती (प्रश्न संख्या 9 से 14) के प्रश्न पत्र का प्रारूप एवं अंक विभाजन अर्धवार्षिक परीक्षा की भाँति रहेगा।		
	खण्ड - घ रचनात्मक लेखन		10 अंक
15	<ul style="list-style-type: none"> • औपचारिक पत्र-प्रधानाचार्य को अवकाश हेतु प्रार्थना पत्र (शब्द सीमा लगभग 50 शब्द) अथवा • अनौपचारिक पत्र- पिताजी से रुपए मँगवाने हेतु पत्र (शब्द सीमा लगभग 50 शब्द) 	1x5= 5	
16	<p>अनुच्छेद लेखन - (विकल्प सहित)</p> <p>शब्द सीमा लगभग 50 शब्द</p> <p>अथवा</p> <p>लघुकथा लेखन - अधूरी कहानी पूरी करना (शब्द सीमा लगभग 50 शब्द)</p>	1x5= 5	

निर्देश :-

1. कविता में से वाक्य प्रयोग के लिए शब्द नहीं दिए जाएँगे ।
2. खाली स्थान पाठों के मध्य से भी (स्वनिर्मित) पूछे जा सकते हैं।
3. प्रति सप्ताह तीन श्रुतलेख अनिवार्य हैं। प्रत्येक माह के अंत में एक श्रुतलेख परीक्षा अपेक्षित है। इस प्रकार अर्धवार्षिक एवं वार्षिक परीक्षा से पूर्व कक्षा में कुल तीन श्रुतलेख परीक्षाएँ (प्रति परीक्षा- 10 कठिन शब्द एवं दो अनुच्छेद) अपेक्षित हैं। उक्त परीक्षाओं में से किन्हीं दो परीक्षाओं के, जिनमें विद्यार्थी ने सर्वाधिक अंक प्राप्त किए हों, उनके अंक विषय संवर्धन गतिविधि में सम्मिलित किए जाएँगे।

- नोटबुक का कार्य एवं रख-रखाव और हिन्दी लेखन विधा पुस्तक आंतरिक मूल्यांकन का अंश होगी।



SUBJECT – MATHEMATICS

Prescribed Book : e Math XPLOER - 5

RACHNA SAGAR PVT. LTD.

By : Dr. N Madhuri Parti

TERM-I

COURSE FOR PERIODIC TEST-1

Chapter – 1 Numbers and Numeration

Chapter – 2 The Four Fundamental Operations

Chapter – 3 Factors and Multiples

Tables : 2 to 15

COURSE FOR HALF YEARLY EXAMS

Chapter – 4 Fractions

Chapter – 5 Decimals

Chapter – 7 Basic Geometrical Concepts

Chapter – 8 Symmetry and Pattern

Chapter – 13 Money

Tables : 2 to 16

+ All the chapters of PT- I mentioned below

Chapter – 1 Numbers and Numeration

Chapter – 2 The Four Fundamental Operations

Chapter – 3 Factors and Multiples

TERM-II

COURSE FOR PERIODIC TEST - II

Chapter – 6 Percentage

Chapter – 10 Perimeter, Area and Volume

Chapter – 11 Measurements and Average

Chapter – 12 Time and Temperature

Tables: 2 to 18

COURSE FOR ANNUAL EXAMS

Chapter – 9 Triangles and Quadrilaterals

Chapter – 14 Data Handling

Chapter – 15 Let's Explore Maps

Chapter – 2 The Four Fundamental Operations (From Term – I)

Tables : 2 to 20

+ All the chapters of PT-II mentioned below

Chapter – 6 Percentage

Chapter – 10 Perimeter, Area and Volume

Chapter – 11 Measurements and Average

Chapter – 12 Time and Temperature

QUESTION PAPER PATTERN FOR PERIODIC TEST-I AND PERIODIC TEST-II

Time : 1 hour 30 minutes

M.M.- 40

Question paper consists of four sections :

Section A - 2 questions of 1 mark each

$$2 \times 1 = 02$$

Section B - 3 questions of 2 marks each

$$3 \times 2 = 06$$

Section C - 4 questions of 3 marks each

$$4 \times 3 = 12$$

Section D - 5 questions of 4 marks each

$$5 \times 4 = 20$$

Total 40

QUESTION PAPER PATTERN FOR HALF YEARLY AND ANNUAL EXAMS

Time : 3 hours

M.M.-80

Question paper consists of four sections :

Section A – 8 questions of 1 mark each $8 \times 1 = 08$

Section B – 5 questions of 2 marks each $5 \times 2 = 10$

Section C – 10 questions of 3 marks each $10 \times 3 = 30$

Section D – 8 questions of 4 marks each $8 \times 4 = 32$

Total 80

Deleted Portion:

- **Project Work, Mental Maths, Value Building, Building Bridges, Case-Based Question, Critical thinking, Assertion and Reasoning Question, Math in Action, Daily Life Connect, AI in Maths** are deleted.
- Worksheets are given after every chapter for self-practice and will not be asked in the exams.

NOTE:

1. The digits of questions can be changed in the question paper.
2. Examples can also be asked in the question paper.
3. At least 35% weightage will be given to word problems in the question paper.

SUBJECT: SCIENCE

Prescribed Book: Illustrative Science 5

By: Ashima Arora, Kavita Thareja, Harshita Khandelwal

Publication: Goyal Brothers Prakashan

TERM-I COURSE FOR PERIODIC TEST-I

Chapter 1- Growing Plants

Chapter 7- Safety and First Aid

Chapter 9- Force, Energy and Simple Machines

Diagrams:

- a) Life cycle of a plant
- b) Road safety signs (any five)
- c) Fixed pulley, movable pulley

COURSE FOR HALF YEARLY EXAMS

Chapter 2- Animals: Habitat and Adaptations

Chapter 3- Human Skeletal System

Chapter 4- Human Nervous System

Chapter 10- Air and Water

+Chapters of PT-I mentioned below:

Chapter 1- Growing Plants

Chapter 7- Safety and First Aid

Chapter 9- Force, Energy and Simple Machines

Diagrams:

- a) Parts of human brain
- b) Internal structure of human eye
- c) Kinds of muscles (Voluntary, Involuntary and Cardiac)

+Diagrams of PT-I mentioned below:

- d) Life cycle of a plant
- e) Road safety signs (any five)
- f) Fixed pulley, movable pulley

TERM – II
COURSE FOR PERIODIC TEST-II

Chapter 5- Organism and Their Interdependence

Chapter 6- Food and Health

Chapter 8- Solids, liquids and Gases

Chapter 11- Natural Disasters

Diagrams:

a) Phtosynthesis

b) Molecular arrangement in solids, liquids and gases

c) Active volcano

COURSE FOR ANNUAL EXAMS

Chapter 12- The Earth, the Sun and the Moon

Chapter 13- Our Environment

+Chapters of PT-II mentioned below:

Chapter 5- Organism and Their Interdependence

Chapter 6- Food and Health

Chapter 8- Solids, liquids and Gases

Chapter 11- Natural Disasters

Diagrams:

a) Internal structure of the Earth.

b) Lunar eclipse

c) Solar eclipse

+Diagrams of PT-II mentioned below:

d) Phtosynthesis

e) Molecular arrangement in solids, liquids and gases

f) Active volcano

QUESTION PAPER PATTERN FOR PERIODIC TEST– I AND II

Time – 1 hour 30 minutes

M.M: 40

	No. of Ques.	Marks	Total
SECTION A			
•Multiple Choice Question(MCQ)/ picture based question	1	x 1	=01
•One word/one line answer type question	1	x 1	=01
•Fill in the blanks	1	x 1	=01
•Odd one out/rewrite the correct Statement by changing the underlined word	1	x 1	=01
•Assertion & Reason	1	x 1	=01
SECTION B			
•Very short answer type questions	3	x 2	=06
SECTION C			
•Short answer type questions	3	x 3	=09
•Figure based question	1	x 3	=03
•Labelled diagram	1	x 3	=03
SECTION D			
•Long answer type questions	2	x 5	=10
SECTION E			
•Case/source based question	1	x 4	=04
		Total	=40

QUESTION PAPER PATTERN FOR HALF-YEARLY AND ANNUAL EXAMS

Time: 3 hours

M.M: 80

	No. of Ques.	Marks	Total
SECTION A			
•Multiple choice questions (MCQ)/ Picture based question	2	x 1	=02
•One word/one line answer type questions	2	x 1	=02

•Fill in the blanks	2	x	1	=02
•Odd one out/rewrite the correct statement by changing the underlined word	2	x	1	=02
•Assertion & Reason	2	x	1	=02
SECTION B				
•Very short answer type questions	7	x	2	=14
SECTION C				
•Short answer type questions	8	x	3	=24
•Figure based question	1	x	3	=03
SECTION D				
•Long answer type questions	4	x	5	=20
•Labelled Diagram	1	x	5	=05
SECTION E				
•Case/source based question	1	x	4	=04
			Total	= 80

Note:-

1. 20% weightage will be given to self-made questions which will be in the form of 1 or 2 marks questions, figure/picture based question and case/source based question.
2. Only the diagrams which are mentioned in the syllabus will be given in the exams.
3. For each term, weightage of 5 marks will be for Science Notebook.

SAMPLE OF FIGURE BASED QUESTION

Q. Look at the picture carefully and answer the questions given below.



- a) Name the bone that protects the brain. (1)
- b) What is the backbone also called? (1)
- c) Which part of this system protects the heart and lungs? (1)

SAMPLE OF CASE BASED QUESTION

Q. The following question is case/source based question. Read it carefully to answer the questions that follow:

One morning, people in a city suddenly felt the ground shaking. Buildings started vibrating and some objects fell from shelves. It caused so much destruction. Many people quickly moved to open areas and emergency team arrived to help.

- a) Which natural disaster is described in the case? (1)
- b) What causes this disaster? (1)
- c) Write two safety measures people should follow during this disaster. (2)

SUBJECT: SOCIAL SCIENCE

Subject – Social Science

Prescribed Book:

Time Tales-5 Social Studies

Published By: (Indiannica Learning)

TERM – I

COURSE FOR PERIODIC TEST – I

Chapter-1 Water: A Life Giver

Chapter-2 Journey of a River

Chapter-5 History of Medicine

Chapter-15 United Nations

COURSE FOR HALF YEARLY EXAMINATION

Chapter-3 Preservation of Food

Chapter-4 Our Green School

Chapter-6 Our Amazing India

Chapter-8 What Makes Things Work ?

+ All the chapters of Periodic Test – I mentioned below

Chapter-1 Water: A Life Giver

Chapter-2 Journey of a River

Chapter-5 History of Medicine

Chapter-15 United National

Map Work

On the Political map of India- Locate and label the following

- Rivers of India : Ganga, Indus, Yamuna, Brahmaputra, Krishna, Kaveri (related to Ch-1: Water: A Life Giver)
- Dance forms of different states of India.
 1. Odissi – Odisha
 2. Kathak – Uttar Pradesh
 3. Mohiniyattam : Kerala
 4. Bharatanatyam - Tamil Nadu
 5. Manipuri - Manipur(related to Ch- 6 Our Amazing India)

TERM – II
COURSE FOR PERIODIC TEST – II

Chapter-7 Some Unique Places of India
Chapter-9 Making Clothes
Chapter-10 Mineral Resources
Chapter-11 Ways of Nature

COURSE FOR ANNUAL EXAMINATION

Chapter-12 Weather and Climate
Chapter-13 Earth : A Shared Home
Chapter-14 Natural Disasters
+ All the chapters of Periodic Test – II mentioned below
Chapter-7 Some Unique Places of India
Chapter-9 Making Clothes
Chapter-10 Mineral Resources
Chapter-11 Ways of Nature

Map Work

On the Political map of India - Locate and label the following

- Eastern Ghats, Western Ghats
- Islands of India (Andaman and Nicobar Islands, Lakshadweep Islands)
- Sundarbans Delta
- Seven Sister States: Arunachal Pradesh, Assam, Manipur, Meghalaya, Nagaland, Mizoram, Tripura
(All the above related to Ch-7: Some Unique Places of India)
- Mineral Resources of India: Copper:- Rajasthan, Iron:- Jharkhand, Coal:- West Bengal, Petroleum:-Gujarat (related to Ch-10: Mineral Resources)

QUESTION PAPER PATTERN FOR PERIODIC TEST-I & PERIODIC TEST-II

Time – 1 hours 30 minutes

M.M: 40

No. of ques. × Marks = Total

Section- A (Multiple Choice Based Questions)

- Identify the image 1 × 1 = 1
- Statement Based 1 × 1 = 1
- Match the column 1 × 1 = 1
- Complete the following statement using the appropriate word 1 × 1 = 1
- State whether the following statement is True or False 1 × 1 = 1

Section B (Very Short Answer Type Questions)

(Answer upto 20 Words)

6 × 2 = 12

Section C (Short Answer Type Questions)

(Answer upto 30 Words)

3 × 3 = 09

Section D (Long / Detailed Answer Type Questions)

(Answer upto 60 Words)

2 × 5 = 10

Section E (Case/Source Based question)

(Carries 4 marks with three sub parts of 1, 1, 2 marks)

1 × 4 = 04

Total = 40

QUESTION PAPER PATTERN FOR HALF-YEARLY EXAMS & ANNUAL EXAMS

Time – 3 hours

M.M: 80

No. of quest. × Marks = Total

Section A (Multiple Choice Based Questions)

● Identify the image	2	×	1	= 2
● Statement Based	2	×	1	= 2
● Match the column	2	×	1	= 2
● Complete the following statement using the appropriate word	2	×	1	= 2
● State whether the following statements is True or False	2	×	1	= 2

Section B (Very Short Answer Type Questions) 7 × 2 = 14
(Answer upto 20 Words)

Section C (Short Answer Type Questions) 6 × 3 = 18
(Answer upto 30 Words)

Section D (Long / Detailed Answer Type Questions) 5 × 5 = 25
(Answer upto 60 Words)

Section E (Case / Source Based Questions) 2 × 4 = 08
(Carries 4 marks each with three sub parts of 1,1,2 marks)

Section F (Map Based Question) 1 × 5 = 05
(5 sub parts of 1 mark each)

Total = 80

NOTE:

- 20% weightage will be given to self made questions which will be in the form of 1 or 2 marks questions and Case/Source based questions.
- For Maps – Refer to notebook
- For each term a weightage of 5 marks will be awarded for Social Science notebook.

SAMPLE OF CASE BASED QUESTION

Q. The following question is case/source based question. Read it carefully to answer the questions that follow. (4 marks)

Being a perennial river, the Ganga supports millions of people, animals, and plants living in the areas it flows through. Its water is used for various purposes like worship, washing, bathing, navigation, tourism, etc. It is also used as a source of water for drinking and irrigation. It is the Ganga that makes the Northern Plains of India so fertile and suitable for growing crops like rice, wheat, sugarcane, jute, etc.

1. Define perennial rivers. (1)
2. Name the crops grown in Northern Plains. (1)
3. Explain the reasons why human settlements are commonly found along the banks of the Ganga River. (2)

SUBJECT: COMPUTER

Prescribed Book: BitWorld Advanced (5)

By: Ravi K. Chugh (FUTUREINK PUBLICATIONS)

TERM – 1

Course for Periodic Test – 1

Chapter-1: Evolution of Computer

Chapter-2: Software

Chapter-6: Moving Ahead with PowerPoint 2016

Course for Half Yearly Exams

Chapter-4: Formatting Features in Word 2016

Chapter-5: Graphics & Tables in Word 2016

+ All the chapters of PT – 1 mentioned below

Chapter-1: Evolution of Computer

Chapter-2: Software

Chapter-6: Moving Ahead with PowerPoint 2016

TERM – 2

Course for Periodic Test – 2

Chapter-7: Scratch Coding

Chapter-8: Conditional Coding with Scratch

Chapter-9: Introduction to Artificial Intelligence (AI)

Course for Annual Exams

Chapter-3: Windows 10 File Management System

+ All the chapters of PT – 2 mentioned below

Chapter-7: Scratch Coding

Chapter-8: Conditional Coding with Scratch

Chapter-9: Introduction to Artificial Intelligence (AI)

Chapter-2: Software **(from Term – 1)**

QUESTION PAPER PATTERN

Time: 1:30 hrs

M.M. – 40

Section A: Objective Type Questions

12 × 1 = 12 marks

This section consists of 12 questions of 1 mark each.

Questions can be asked in the following formats: -

Section A: Objective Type Questions	No. of questions	Marks
• Multiple Choice Questions	5	5
• One word	7	7
• Fill in the blanks		
• Match the columns		
• Full forms (if any)		
• True/ False		
• Picture Based Question		

Section B: Short Answer Type Questions

08 × 2 = 16 marks

This section consists of 8 questions of 2 marks each.

Section C: Long Answer Type Questions

04 × 3 = 12 marks

This section consists of 4 questions of 3 marks each.

NOTE:

1. 20% weightage will be given to self-made questions.
2. Lab Learning given in the book will be taken up during the lab session.

SUBJECT – G.K. & REASONING APTITUDE

Part A – (General Knowledge)

M.M.

25 Prescribed Book : TRAIN YOUR BRAIN (5)

Publisher : acevision Publisher Pvt. Ltd.

Term – I Course for Periodic Test – I

Nature's Nest

Plant trap

Mammals

Reptile zone

Fishing spot

Deadliest animals

Quiz-quest 1

India Infinite

On the hills

Indian heritage -1

Spectacular India

Union Territories

Quiz-quest 2

+ Current Affairs of Periodic Test -I

Course for Half Yearly Examination

Super Science

Specialists

Stepping into space

Great Indian brains

Science vocabulary

Page No.

7

8

9

10-11

12

13

Page No.

15

16-17

18-19

20

21



On the net	28
Quiz-quest 3	29
Book Worm	Page No.
Iconic characters	31
Before and after	32
Indian authors	33
Perfect Proverbs	34
Anagrams	35
Quiz-quest 4	36
Wonder World	Page No.
Sacred spots	40
World rivers	41
New Seven Wonders	42-43
Port cities	44
+ All Chapters of PT – I mentioned below	
Nature's Nest	Page No.
Plant trap	07
Mammals	08
Reptile zone	09
Fishing spot	10-11
Deadliest animals	12
Quiz-quest 1	13
India Infinite	Page No.
On the hills	15
Indian heritage -1	16-17
Spectacular India	18-19
Union Territories	20
Quiz-quest 2	21
+ Current Affairs of Half Yearly Examination only.	

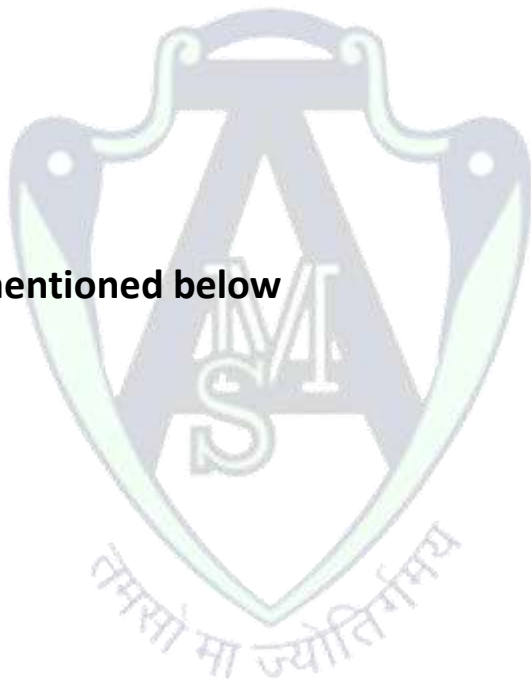

Term – II
Course for Periodic Test – II

Wonder World	Page No.
All for peace	45
Take off	46
Quiz-quest 5	47
Sport Light	Page No.
Martial arts	49
Tennis trivia	50
Sports biographies	51
Commonwealth Games	52-53
All round sports	54
Quiz-quest 6	55
Everyday skills	Page No.
Social skills	57
The R's rules	58
Strength status	59
Eating out	60
First-aid and safety	61
Quiz-quest 7	62
+ Current Affairs of Periodic Test - II only.	



Course for Annual Examination

	Page No.
Mixed Bag	
Indian art forms	63
Changemakers	64-65
Business tycoons	66
Who said it?	67
Branches of study	68
Indian logos	69
Quiz-quest 8	70
Model Test Paper - I	76-77
Model Test Paper – II	78-79
News Recap	80
+ All chapters of PT-II mentioned below	
Wonder World	Page No.
All for peace	45
Take off	46
Quiz-quest 5	47
Sport Light	Page No.
Martial arts	49
Tennis trivia	50
Sports biographies	51
Commonwealth Games	52-53
All round sports	54
Quiz-quest 6	55
Everyday skills	Page No.
Social skills	57
The R's rules	58
Strength status	59
Eating out	60
First-aid and safety	61
Quiz-quest 7	62
+ Current Affairs of Annual Examination only.	

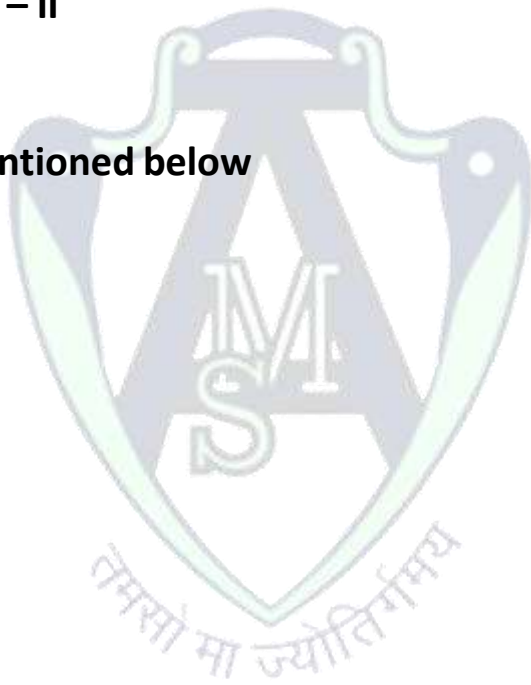

NOTE:-

Tell Me More – Who?, What?, Where?, When?, Why?, How? given in book is only for additional information and will not be asked in the exams

Fun Spot – Green Home Journey (page no. 38-39) and Think Tank (page no. 71- 75) are only for practice and will not be asked in the exams.

Prior to Periodic Test -I /Half Yearly Examination / Periodic Test -I I / Annual Examination, Current Affairs will be uploaded on the school App.Students must note the same in their current affairs note- book.



PART B – REASONING APTITUDE

Prescribed Book: Thinking Skills – 5

Author : K.P. Singh

Published by : VOLT Learning

Term-I

Course for Periodic test – I

15 marks

Chapter 1. Patterns

Chapter 7. Analogy and Classification

+ Assessment 1 & 7

Course for Half –Yearly Examination

15 marks

Chapter 2. Coding-Decoding

Chapter 3. Mirror and Water Images

+ Assessment 2 & 3

+ All the chapters of PT- I mentioned below

Chapter 1. Patterns

Chapter 7. Analogy and Classification

+ Assessment 1 & 7

Term – II

Course for Periodic Test– II

15 marks

Chapter 5. Direction Sense Test

Chapter 6. Puzzle Test

+ Assessment 5 & 6

Course for Annual Examination

15 marks

Chapter 4. Geometry

+ Assessment 4

+ All the chapters of PT- II mentioned below

Chapter 5. Direction Sense Test

Chapter 6. Puzzle Test

Chapter 1. Patterns (**From Term-1**)

+ Assessment 1,5 & 6

Paper Pattern and Marking Scheme For Periodic Test-I/Periodic Test -II/ Half Yearly Examination/Annual Examination (2026-2027)

Part A – GENERAL KNOWLEDGE

M. M. = 25

1. G.K Book

20 Qs × 1 mark = 20

2. Current Affairs

10 Qs × ½ mark = 05

Total marks = 25

No. of questions = 30

NOTE:

1. The above question paper will consist **only of Multiple-Choice Questions (MCQs)**.

Even for the mentioned rubrics, **options will be provided**.

2. Questions may be asked in the following formats:

- One word
- Fill in the blanks
- Match the pairs
- True/False
- Abbreviations
- Name the terms, etc.

Part B – REASONING APTITUDE

M.M. = 15

- 10 questions of 1 mark each
- 10 questions of 0.5 mark each

$$10 \times 1 = 10$$

$$10 \times \frac{1}{2} = 05$$

Total marks = 15

No.of questions = 20

NOTE:

- **The entire paper of Reasoning Aptitude will be self-made, keeping the concept same.**
- **Exercises of Assertion and Reasoning are not included in the syllabus.**

General Instructions : -

1. There will be a combined question paper for General Knowledge and Reasoning Aptitude.
2. The maximum marks for the combined paper will be 40 and time duration will be 1 hour 30 minutes.
3. General Knowledge will carry 25 marks and Reasoning Aptitude will carry 15 marks.
4. The entire question paper will consist of Multiple-Choice Questions only.
5. Four options (A, B, C, D) will be given in each question.
6. Answer sheet will be given by the school in the form of OMR sheet.
7. All the entries of OMR sheet should be done very carefully.
8. Use Black/Blue Ball point pen only to fill the bubbles in OMR sheet.

IMPORTANT INSTRUCTIONS FOR FILLING OMR SHEET

- Fill all the entries very carefully.
- For **Class III**, use a **dark lead pencil only** to fill the bubbles.
- For **Classes IV to VIII**, use **only a black or blue ballpoint pen**. Any kind of **cutting, overwriting, use of white fluid, pencil, or any other pen** is strictly prohibited. Non-compliance may lead to the **OMR sheet being declared invalid**.
- Bubbles must be filled **completely and neatly**. **Multiple markings will be treated as invalid**.
- There is **only one correct answer** for each question.
- Mark your answer **only in the appropriate bubble** against the corresponding question number.
- **Example:** To mark the response for **Question 7**, the student must darken the correct bubble in front of **Serial Number 7** on the OMR sheet.
- Do **not fold, mutilate, or make any stray marks** on the OMR sheet.
- Do **not do any rough work** on the OMR sheet. Use the **rough sheets provided by the school**.
- Some samples of **correct and incorrect marking methods** are shown below.

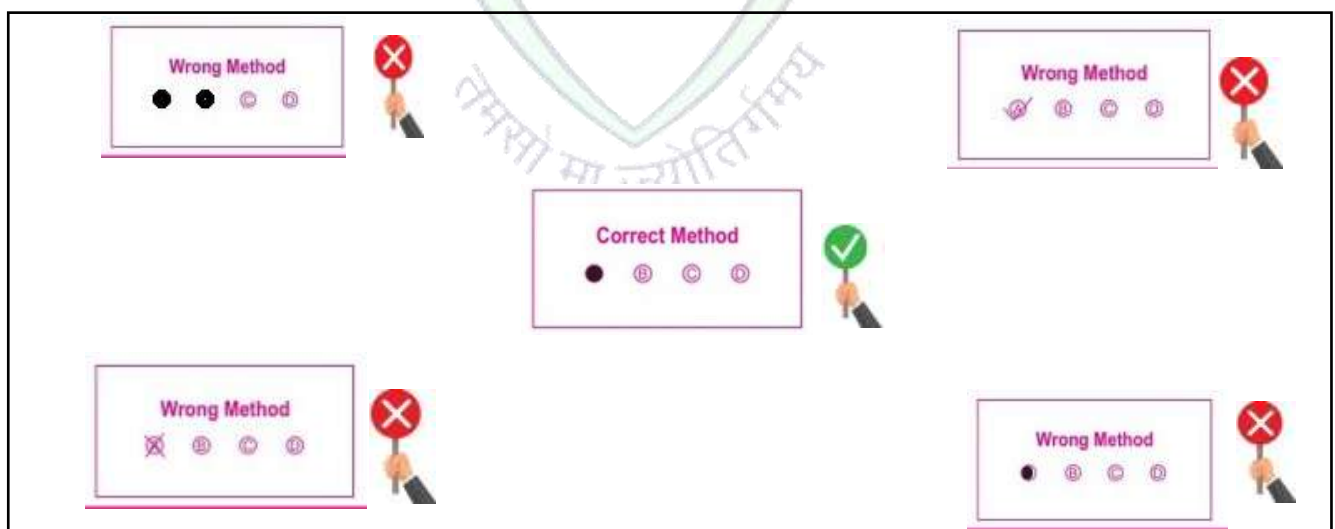

OMR SHEETS WILL BE SCANNED AND EVALUATED THROUGH A SOFTWARE. HENCE ANY DEVIATION FROM THE INSTRUCTIONS MENTIONED ABOVE WILL LEAD TO NON-EVALUATION OF THE OMR SHEET AUTOMATICALLY.

SUBJECT: ART

Prescribed Book: Art Utsav – 5 (Pristine Education)

Term – I Course For Half Yearly Exams

Colouring Work

1. Block Prints on T-shirt
2. Rangoli Design
3. Parrot in Madhubani Art
4. Sunset Scene

Shading Work

5. Dog
6. Peacock
7. Hen
8. Horse Face

+ Art Utsav Book Page no. 3 to 21

Term – II Course For Annual Exams

Colouring Work

1. House
2. Robot
3. Traditional Paisley Design
4. Design in Rectangle

Shading Work

5. Warli Art
6. Flowerpot
7. Camel
8. Owl

+ Art Utsav Book Page no. 22 to 40

QUESTION PAPER PATTERN FOR HALF YEARLY AND ANNUAL EXAMS

Time: 3 hrs.

M.M: 40

Instructions:

Attempt one question from colouring and one from shading.

Q1. Draw any one topic and colour it. (1 out of 2) 25 Marks

Q2. Draw any one topic and shade it. (1 out of 2) 15 Marks

NOTE:

1. Drawing file will have a weightage of 10 marks in each term.
2. Internal choice will be given between the topics of each colouring and shading work.
3. Syllabus of Half Yearly Exams will not be included in Annual Exams.

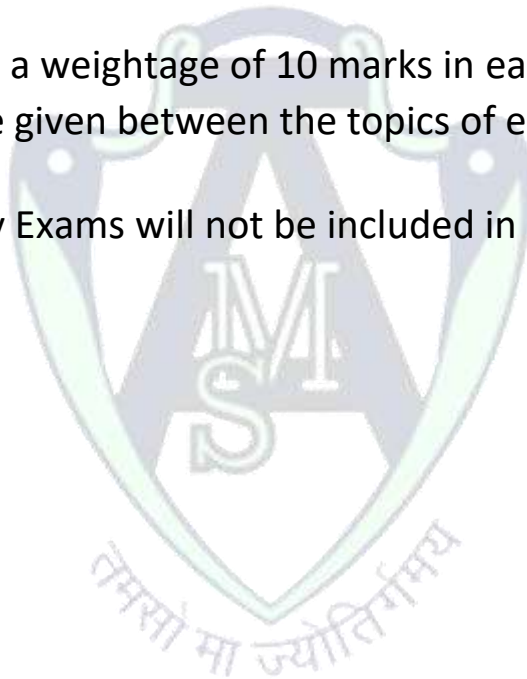

SUBJECT: HEALTH AND PHYSICAL EDUCATION – 5

MM: 10

1. Practical: 5 marks

2. Viva: 5 marks

Note: Marks will be converted into Grades in the Report Card.

PRESCRIBED BOOK:

A Better You - Part B: HEALTH AND PHYSICAL EDUCATION - 5 (Provided by the school, available on school website www.ashamodernjuniorhighschool.com)

Term – 1

Course for Half-Yearly Examination

UNIT-1 HUMAN BODY

UNIT-2 FIRST AID

Term – 2

Course for Annual Examination

UNIT-3 YOGA & ITS BENEFITS

UNIT-4 SPORTS SKILLS EXERCISES